

East Midlands Special Operations Unit



Regional Cyber Crime Unit

***DC Louise Gibson
Prepare, Prevent & Protect***



National Cyber
Security Centre
a part of GCHQ

What is Cyber Crime?

Cyber Enabled Crime

Traditional crime that is enhanced in scale or reach by use of Computers

For example: Cyberbullying, Online Fraud, Online Grooming, Malicious Communications



Cyber Dependant Crime

Crimes that can only be committed solely with use of Technology and is also the target of the crime

For example: Hacking, Ransomware, DDoSing



What Is Cyber Crime?



- Accessing stuff **without permission**
E.g. Breaking into Computer Networks
- Accessing stuff without permission **intending** to do something bad
- Actually **doing** something bad to disrupt/impair computer functionality
E.g. Distributed Denial of Service (DDOS) attack
- Doing something so bad you cause **a lot** of material damage
E.g. Wannacry Virus
- Helping **someone else**
- NOTE: You must use a computer to commit any of the above

Pursue individuals, groups and larger organisations involved in creating the most serious cyber threats to the UK;

Prevent individuals becoming involved in cyber crime;

Protect businesses and the public from cyber crime; and to help the UK's business and other organisations

Prepare to respond effectively to major cyber attacks and to mitigate their impact.

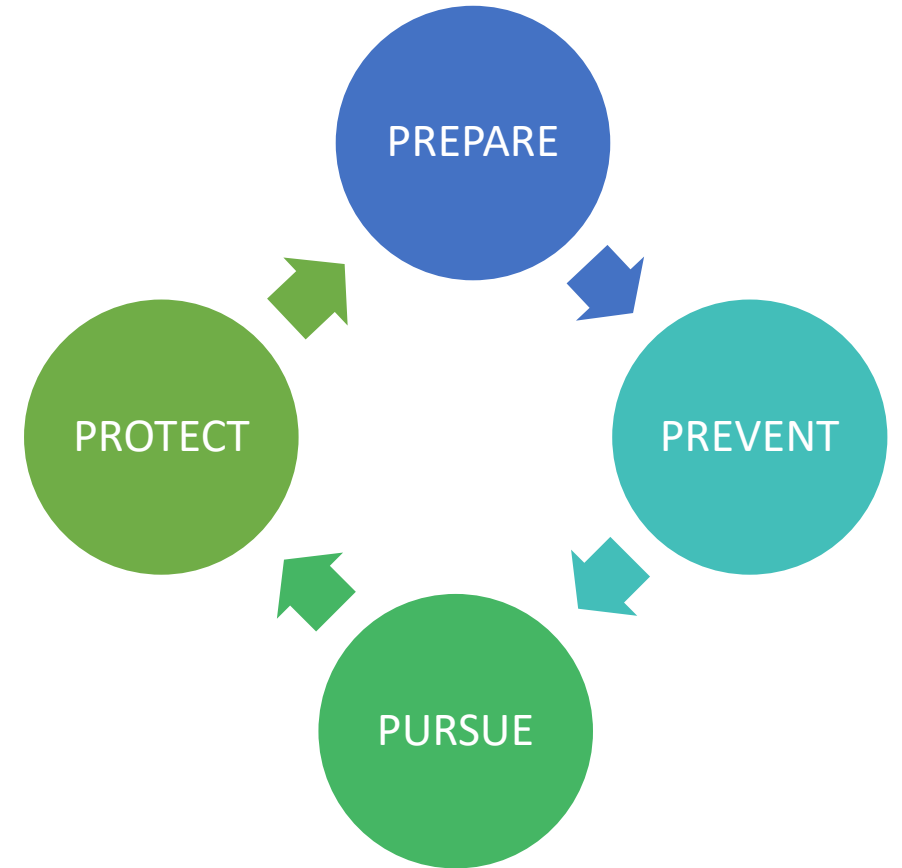

Prevent Objectives

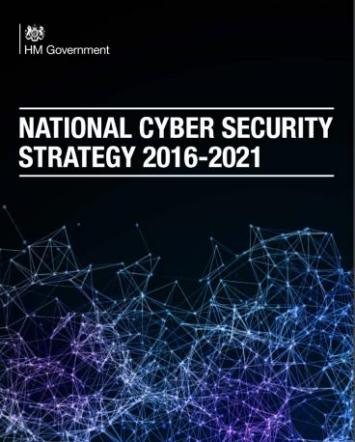

Cyber Prevent



28. Child Criminal Exploitation

28.1 Criminal exploitation of children is a geographically widespread form of harm that can affect children both in a physical and virtual environment.

County Lines Criminal Activity: Drug Networks or gangs groom and exploit children and young people to carry drugs and money from urban areas to suburban and rural areas, market and seaside towns.

Cybercrime Involvement: Organised criminal groups or individuals exploit children and young people due to their computer skills and ability, in order to access networks/data for criminal and financial gain.



HM Government

Working Together to Safeguard Children

A guide to inter-agency working to safeguard and promote the welfare of children



department for children, schools and families

March 2010

Leicester
Safeguarding
Children Board



- Police
- Social Services
- Education
- Youth Services
- Charity/Volunteer Sector

East Midland Special Operation Unit



National Cyber Security Centre
a part of GCHQ

Referral Process

East Midlands Special Operations Unit

Restricted (when completed)
 East Midlands
 Cybercrime Referral Form

Information will be kept secure and confidential and will only be disclosed to those parties who have a legal and legitimate need to know.

Please complete the below details and email this form to: EMSOU_CyberPrevent@leicestershire.pnn.police.uk Date:

Please complete all details to the best of your knowledge. Leave blank if unknown.

Reporting Persons details:

Surname	<input type="text"/>	Relationship to Individual	<input type="text"/>
Forenames	<input type="text"/>		
Contact no. (Mobile/ Landline)	<input type="text"/>		
Email	<input type="text"/>		
Professional role (if applicable)	<input type="text"/>		
Address	<input type="text"/>		

Individuals details and summary of ability:
 Please include as much detail as possible.

Surname	<input type="text"/>	D.O.B	<input type="text"/>
Forenames	<input type="text"/>	Gender	<input type="text"/>
Contact no(s)	<input type="text"/>		
Email(s)	<input type="text"/>		
Address	<input type="text"/>		
Ethnicity	<input type="text"/>	Nationality	<input type="text"/>
Languages (spoke/written)	<input type="text"/>	Place of Birth	<input type="text"/>
Social Media Username/Accounts Address	<input type="text"/>		

www.cyber4schools.net

- Where is it?
- What do we do when we receive a referral?
- What support/diversions can we offer?



Case Study

PREVENT Target A

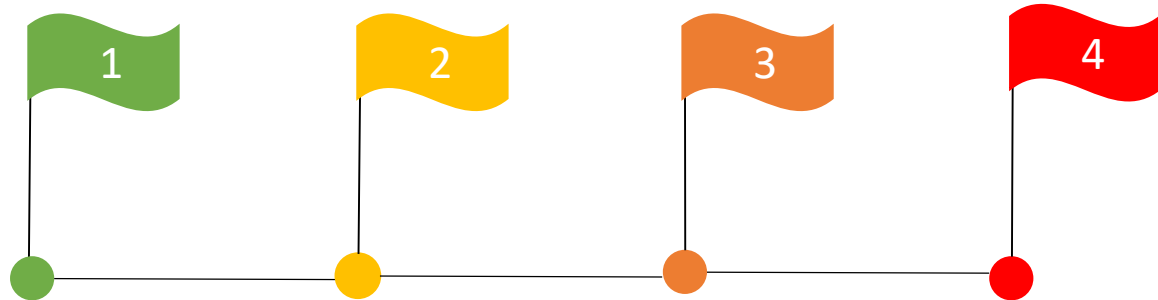

PREVENT Target B

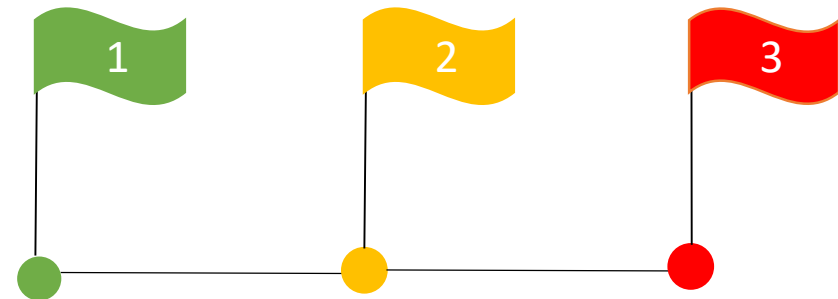
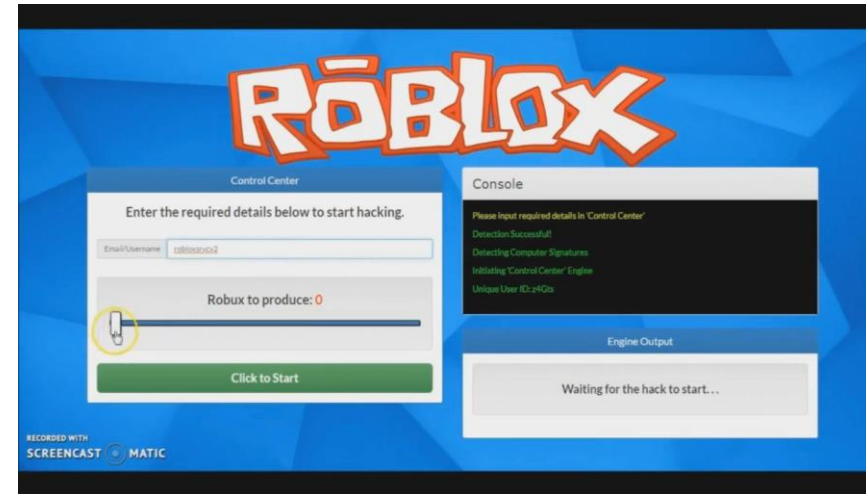

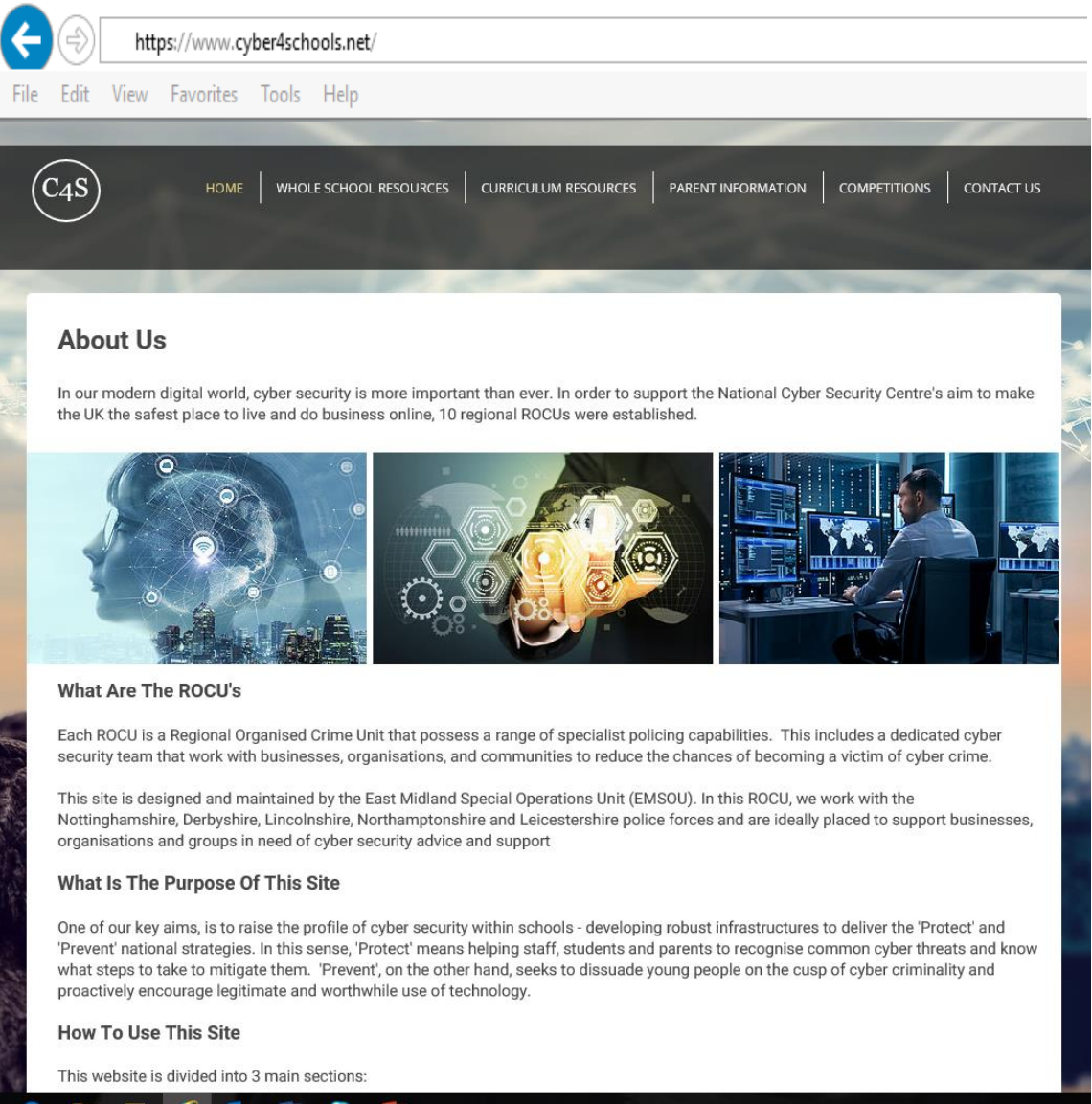

EMSOU have created their own cyber website which has resources for teachers, parents and children around cyber PROTECT

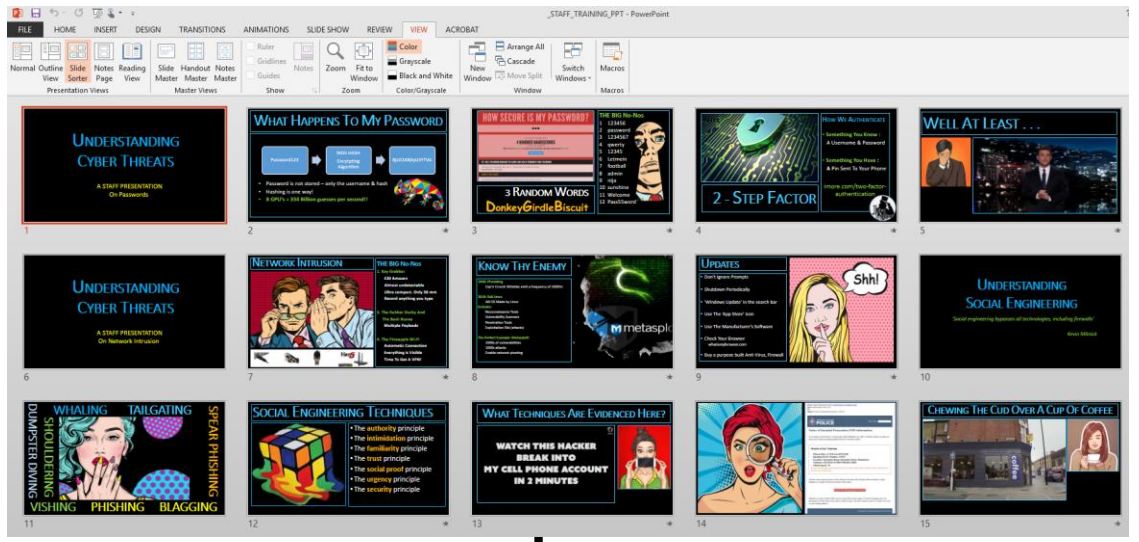

Key Stage teaching modules/lesson plans developed to teach children about Computer Misuse Act offences

East Midland Special Operation Unit

